



2021-2022  
**ANNUAL  
 REPORT**

Connecting companies and causes for 50 years

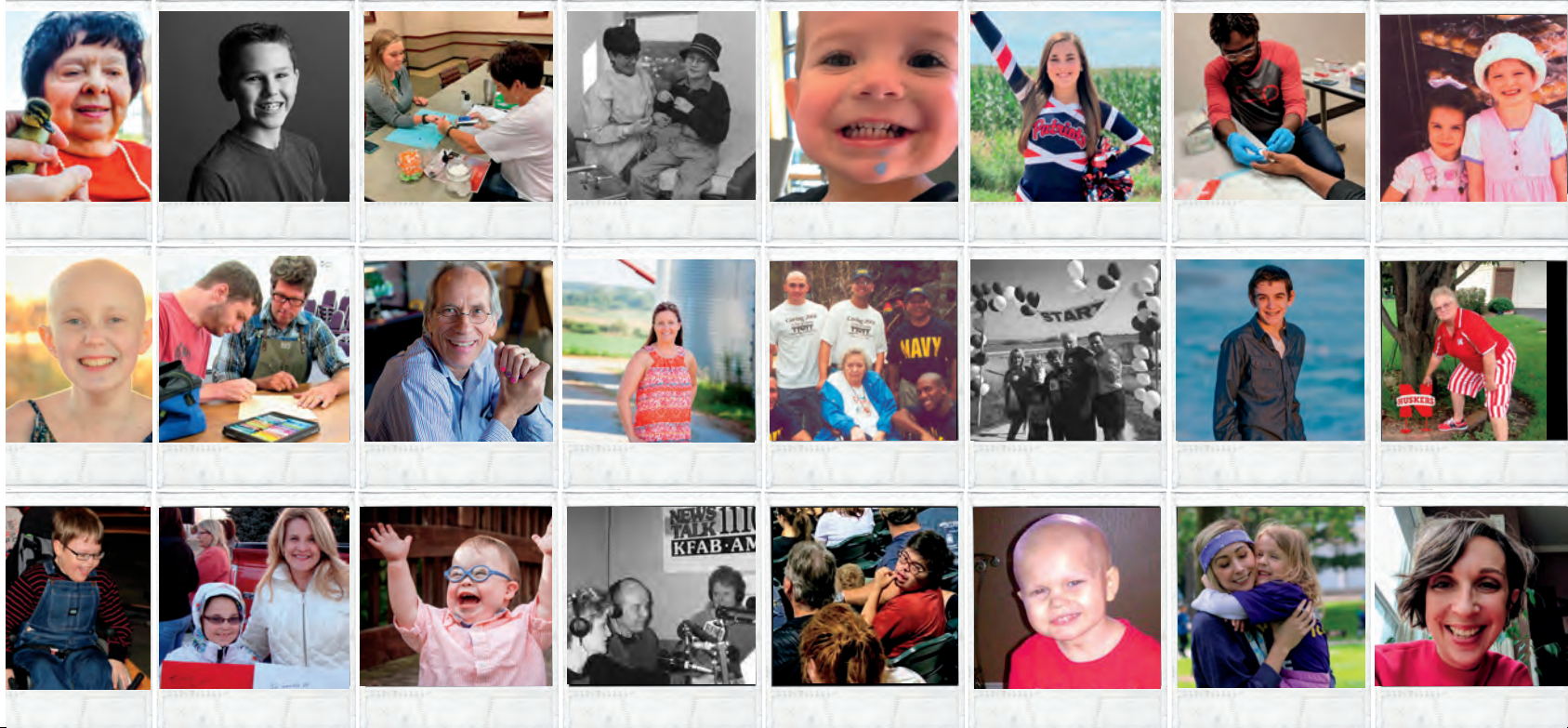



Photo courtesy of JDRF Nebraska-Iowa Chapter.

WE TURNED 50...AND IT SHOWS!

Upon receiving a potentially life-altering diagnosis, a new journey begins. CHAD and 23 member health agencies serve to join that journey through education, programming and vital research.

A half-century ago, CHAD opened its doors to connect philanthropic companies and their employees across Nebraska to leading statewide health agencies making an impact on the causes they care about most. For 50 years, we've successfully engaged Nebraskans to ensure our member agencies continue to thrive as vital resources for many of our families and friends that are working so hard to end those new journeys victoriously.

Together we have marked and celebrated a long history of success that includes research breakthroughs, along with new and expanded programming and services across the state through our member agencies that ultimately serve all Nebraskans.

New this year, we kicked off our LiVE initiative, which connects passionate professionals to volunteer leadership roles with the agencies they care about most (p. 6).

CHAD will continue to be your vehicle to designate to the health agency of your choice. And, as always, 100 percent of your designation will go directly to supporting the health of fellow Nebraskans.

Thank YOU for joining us on this journey as we look forward to serving Nebraskans into the next half-century.



Jamie Gutierrez  
State Board Chair



Michelle Grossman  
President & CEO



*Photo courtesy of Autism Action Partnership.*

## MISSION

---

Connecting companies and causes to raise funds for Nebraska's leading health agencies.

## VISION

---

CHAD (Combined Health Agencies Drive) raises funds to support our members' missions. We are relentless in raising awareness and empowering Nebraskans facing chronic disease, disabilities and end-of-life issues. Most importantly, we strive to improve their quality of life for the betterment and health of all here in Nebraska.

## WHAT WE DO

---

- Promote employee engagement and wellness through workplace partnerships and connect them with health causes they care about most.
- Engage our volunteers, including Board members and stakeholders, to affect change in our communities.
- Award Curt Gordon Memorial Foundation grants to our member agencies each year to fund and foster health programs across the state that are vital to member agency constituents and their families.
- Raise funds for member agencies to expand reach and resources, including education, screening, prevention programs, and accessible care and support channels for patients, caregivers and families, along with advocacy support and research efforts.



Funds

1.58M

RAISED IN 2021-22

\$1.12m  
DISTRIBUTED ACROSS  
THE STATE IN 2021-22

\$63  
MILLION  
FUNDS RAISED  
SINCE 1972

17  
HEALTH OF  
NEBRASKA  
SPONSORSHIPS  
AWARDED

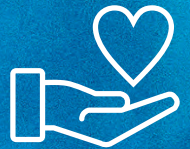

7  
FOUNDATION  
GRANTS  
AWARDED

our  
impact

89  
cents

OF EVERY DOLLAR  
SUPPORTED  
CHAD'S MISSION

Photo courtesy of Autism Action Partnership.

# 2021-22 funding

2021-22  
*income*



- THE ALS ASSOCIATION MID-AMERICA CHAPTER—\$48,274
- ALZHEIMER'S ASSOCIATION NEBRASKA CHAPTER—\$142,815
- AMERICAN LUNG ASSOCIATION IN NEBRASKA—\$50,929
- ARTHRITIS FOUNDATION NEBRASKA—\$32,202
- AUTISM ACTION PARTNERSHIP—\$34,134
- BRAIN INJURY ALLIANCE OF NEBRASKA—\$25,840
- CROHN'S & COLITIS FOUNDATION, NEBRASKA/IOWA CHAPTER—\$44,212
- CYSTIC FIBROSIS FOUNDATION - NEBRASKA CHAPTER—\$41,758
- JDRF NEBRASKA-IOWA CHAPTER—\$165,572
- LEUKEMIA & LYMPHOMA SOCIETY - NEBRASKA CHAPTER—\$75,405
- MARCH OF DIMES, NEBRASKA & WESTERN IOWA MARKET—\$51,235
- MUSCULAR DYSTROPHY ASSOCIATION OF NEBRASKA—\$7,366
- NATIONAL MS SOCIETY - MID AMERICA CHAPTER—\$49,368
- NEBRASKA AIDS PROJECT—\$32,511
- NEBRASKA CHAPTER OF THE NATIONAL HEMOPHILIA FOUNDATION—\$26,143
- NEBRASKA COMMUNITY BLOOD BANK—\$9,036
- NEBRASKA HOSPICE AND PALLIATIVE CARE ASSOCIATION—\$39,378
- NEBRASKA KIDNEY ASSOCIATION—\$64,394
- SUSAN G. KOMEN® GREAT PLAINS—\$21,956
- TEAM JACK FOUNDATION—\$51,341
- UNITED CEREBRAL PALSY OF NEBRASKA—\$24,143

- DESIGNATIONS TO NON-MEMBER AGENCIES—\$52,909
- CHAD CURT GORDON MEMORIAL FOUNDATION GRANTS—\$27,000

**TOTAL FUNDING: \$1,117,922**  
**NET ASSET BALANCE: \$786,890**

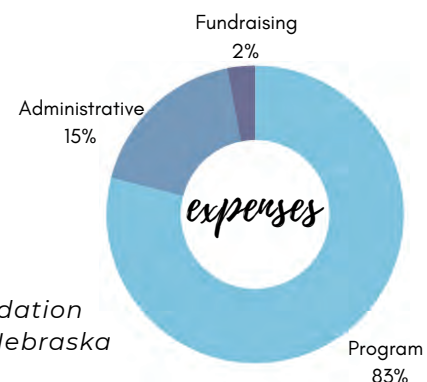

*Note: Epilepsy Foundation Nebraska and Nebraska Health Care Foundation joined in FY21-22 and American Foundation For Suicide Prevention—Nebraska joined in FY22-23 and are not included in FY 21-22 distributions.*

OMAHA METRO CONTRACT: \$568,442

LINCOLN CONTRACT: \$536,308

GREATER NE: \$411,212

OTHER: \$55,342



## — the LiVE initiative —

Life's most persistent and urgent question is, what are you doing for others? – Martin Luther King, Jr.

According to Gallup, only 36% of American employees are engaged with their work. Fortunately, many studies have shown that volunteer programs can increase employee engagement and help organizations grow. However, in this 'new normal' of Covid, prospective volunteers and nonprofits alike have experienced some disconnect within their communities.

The LiVE initiative (Leadership in Volunteer Engagement) connects passionate professionals to volunteer leadership roles with the agencies they care about most. This collaboration between Combined Health Agencies Drive (CHAD) and its 23 statewide member agencies ensures volunteers can easily connect with the agencies that need them.

Whether you're ready to join a board of directors, an event committee, or simply assist at an event registration table, CHAD can help you connect with impactful volunteer opportunities at our member agencies.

Please visit [www.chadnebraska.org/live-initiative](http://www.chadnebraska.org/live-initiative) or scan QR code below to learn more and get started!



Photo courtesy of Nebraska Chapter of the National Hemophilia Foundation.



## BLUE CROSS AND BLUE SHIELD OF NEBRASKA SUPPORTS CHAD THROUGH HEALTH OF NEBRASKA SPONSORSHIP

For more than 80 years, Blue Cross and Blue Shield of Nebraska (BCBSNE) has offered security and stability to its members faced with medical expenses. Through its Health of Nebraska initiative, BCBSNE seeks to support programs that address social determinants of health and health equity.

Thanks to their support, 7,696 Nebraskans (and counting!) were directly impacted by this sponsorship over the last year. This year's funding helped to create or expand direct programming with nine member agencies. Additionally, five member agencies received support for their signature events across the state, with three of these events raising over \$1.1 million for critical programming, resources and medical research. Six more member agency recipients were awarded funding for their respective missions and general operating support. BCBSNE's investment through the Health of Nebraska sponsorship continues to affect real change with patients and their families in communities across the state, all while supporting the missions of CHAD and its 23 member agencies.

## CURT GORDON MEMORIAL FOUNDATION

---

CHAD stakeholders are committed to growing the Curt Gordon Memorial Foundation, which fosters the innovation and outreach of our member agencies. Seven agencies received grants from the Foundation this year. These grants provide vital funds for newly created or expanded programs, resulting in more resources for Nebraskans.

- Autism Action Partnership: Be SAFE Training in Kearney.
- Nebraska AIDS Project: Kearney/Grand Island conference.
- Nebraska Health Care Foundation: Accredited hybrid education platform in medication aide training.
- Nebraska Hospice and Palliative Care Association: Accredited hospice aide training.
- Nebraska Kidney Association: 300 early detection screenings.
- Team Jack Foundation: Football camp scholarships.
- United Cerebral Palsy of Nebraska: Tech Tools assessments and updates across Nebraska.



## — agency resources —

### ADVOCACY

*21 member agency staff and volunteers advocate for their causes on state and national levels.*



JDRF Nebraska-Iowa Chapter excels at communicating the financial, medical and emotional costs of T1D, which helps secure federal funding for diabetes research and aids in shaping health and regulatory policy.



### PROGRAMMING AND EDUCATION

*ALL agencies excel at providing innovative programming and educational outreach. Virtual outreach ensures all Nebraskans can access the resources they need.*

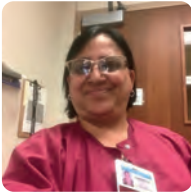

The Nebraska Health Care Foundation works to improve the quality of healthcare throughout Nebraska, with accessible and affordable professional development training for healthcare staff across the state.

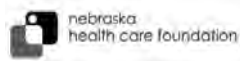

### SUPPORT GROUP NETWORKS

*20 agencies offer robust support networks in Nebraska, with most evolving to hybrid platforms capable of connecting with those who are homebound.*



Autism Action Partnership has a vast and accessible network across the state, including the Autism Support Group of Kearney (ASK) and the Special Needs Forum for Families.







## — agency resources —

### PATIENT AND FAMILY ASSISTANCE

*19 agencies have financial assistance programs to offset medical costs.*



During the holiday season, Nebraska AIDS Project was able to provide food vouchers for 396 of its clients and families. It also provided holiday gifts for 64 children of people living with AIDS across the state.



### CAMPS AND FAMILY EVENTS

*9 agencies host children and families at camps and events to empower their constituents and loved ones. These build a sense of community and often result in lifelong learning and friendships.*



The Arthritis Foundation of Nebraska reaches hundreds of children and families across the state with annual summer camps and family day events, providing education, resources and networking opportunities.



### VITAL RESEARCH

*9 agencies continue to fund and secure better screenings, treatments and prevention to reach the goal of a cure.*



Over the last five years, the Leukemia & Lymphoma Society — Nebraska helped to advance 75 percent of the almost 100 FDA-approved blood cancer treatment options.



# 2021-22 TOP CAMPAIGNS

## OMAHA TOP CAMPAIGNS

*Contract campaign with United Way of the Midlands in Douglas, Sarpy and Pottawattamie counties*

Union Pacific Railroad  
First National Bank of Omaha  
Valmont Industries, Inc.  
Blue Cross and Blue Shield of Nebraska  
Lozier Corporation  
Mutual of Omaha Insurance Company  
Tenaska Inc.  
HDR, Inc.  
Physicians Mutual Insurance Company  
Conagra Brands  
Ag Processing, Inc.  
Kiewit  
Omaha Public Power District  
Omaha World-Herald Company  
Lincoln Financial Group  
Werner Enterprise  
UPS  
Deloitte LLP  
Northern Natural Gas Company  
iHeart Media  
Kellogg Company  
The Scouler Company  
Lindsay Corporation  
Methodist Health System  
Barnhart Press  
U.S. Bank  
Security National Bank of Omaha  
Bank of America  
Wells Fargo  
Kutak Rock LLP  
Douglas County - Nebraska  
Scheels All Sports  
National Indemnity Company  
KPMG LLP  
QuikTrip Corporation  
Children's Hospital & Medical Center  
University of Nebraska Medical Center  
Baxter Auto Group  
Nebraska Medicine  
Nebraska Furniture Mart, Inc.  
Central States Health & Life Co. of Omaha  
Zachry Engineering  
Creighton University

Pacific Life Insurance Company  
Target Corporation  
Baker's Supermarkets  
AAA Life Insurance Company  
Koley Jessen P.C., LLO  
Metropolitan Utilities District  
American National Bank  
fnic  
IPG Shared Services  
Nebraska Total Care  
Central States Indemnity Co. of Omaha  
Woodmen of the World Life Insurance Society  
Nelnet  
ACCESSbank  
MidAmerican Energy  
COX Communications  
Cobalt Credit Union  
Google  
Black Hills Corporation  
Great Western Bank  
NP Dodge Company  
McCarthy Capital  
Union Bank & Trust  
Federal Reserve Bank of Kansas City  
B.P. Canada Energy Marketing Corp.  
SilverStone Group  
Lockton  
Fiserv  
Greater Omaha Chamber  
BKD CPAs & Advisors  
Visiting Nurse Association  
Sirius Computer Solutions  
McGrath North  
Alvine Engineering  
Facebook  
Diversified Financial  
DLR Group  
Pitney Bowes Presort Services  
Ideal Images  
State of Nebraska  
Holland Basham Architects  
Lamson, Dugan & Murray LLP  
J.E. Dunn Construction Group  
Lamp Rynearson  
E & A Consulting Group, Inc.  
University of Nebraska at Omaha  
RSM Co.  
Cummins Sales & Service  
TD2 Engineering & Surveying

Veridian Credit Union  
Schemmer  
Avenue Scholars  
CHI Health  
Goodwill Industries  
Douglas Omaha Technology Commission  
Enterprise  
Farmers National Company  
CHAD (Combined Health Agencies Drive)

## LINCOLN TOP CAMPAIGNS

*Full partnership with United Way of Lincoln and Lancaster County*

Nelnet  
Union Bank & Trust  
Ameritas  
University of Nebraska - Lincoln  
Duncan Aviation  
Assurity  
State of Nebraska  
NEBCO, Inc.  
Lincoln Public Schools  
Bryan Health  
SCHEELS  
Lincoln Electric System  
Crete Carrier Corporation  
Zoetis  
City of Lincoln  
Olsson  
Farmers Mutual of Nebraska  
UNICO Group  
BNSF Railway  
FNBO  
Nationwide  
BKD CPAs & Advisors  
U.S. Bank  
Continental ContiTech  
Baxter Auto Group  
West Gate Bank  
Garner Industries  
Bison Inc.  
Cornhusker Bank  
Lincoln Journal Star  
Cada, Cada & Jewson  
inSource Benefits Group  
Costco Wholesale  
Hudl  
Kawasaki Motors Manufacturing Corp.  
Security First Bank  
Black Hills Energy  
TMCO, Inc.



*Photo courtesy of Nebraska AIDS Project.*

**LINCOLN TOP CAMPAIGNS, CONTD.**

Swanson Russell  
 Mapes Industries, Inc.  
 DuTeau Chevrolet/Subaru  
 Pinnacle Bank  
 Madonna Rehabilitation Hospital  
 Wells Fargo  
 HBE LLP  
 United Way of Lincoln and Lancaster  
 County  
 Lancaster County  
 Foundation for Educational Services  
 Cline, Williams, Wright, Johnson &  
 Oldfather  
 Cooper Foundation

**HIGHLIGHTED CAMPAIGNS & PATRONS, GREATER NEBRASKA**

AMGL P.C.  
 Central Community College  
 City of Columbus  
 City of Norfolk  
 Columbus Public Schools  
 Corbion, Blair  
 Equitable Bank  
 Evonik, Blair  
 Five Points Bank  
 Flexcon, Columbus  
 Franciscan Healthcare, West Point  
 Fremont Area Association of Retired  
 School Personnel (FAARSP)  
 Global Industries  
 Glur's Tavern, Columbus  
 Grand Island Express/GIX Logistics  
 Grand Island Public Schools

Hastings College  
 Hoos Shelter Insurance  
 Hornady Manufacturing  
 inSourceRx  
 John & Norma Register's Tomorrow's Hope  
 Lexington Regional Health Center  
 Loup River Public Power District  
 Methodist Fremont Health  
 Mid-Nebraska Disposal  
 Nebraska Public Power District  
 Nebraska Truck Center, Grand Island,  
 Hastings & North Platte  
 Northeast Community College  
 Thermo King  
 University of Nebraska at Kearney  
 Valmont, West Point  
 Wayne State College

Katie Love, Secretary  
 First National Bank of Omaha  
*Finance Committee*

Dave Bushey\*  
 USI Insurance Services

Michael Demman  
 Demman Consulting, LLC

David Gilinsky  
 Bergman Incentives

Larry Guenther  
 JPMorgan Chase  
*Alzheimer's Association Nebraska  
 Chapter  
 Finance Committee*

Brian Kruse\*  
 Douglas County Election  
 Commission  
*Finance Committee*

Teresa Layton\*\*  
 Commerce Bank

Thomas Macy\*\*  
 Nebraska Medicine

Vince Pille\*  
 Security National Bank of Omaha

Jim Schelble  
 Werner Enterprises

**2021-2022 LEADERSHIP**

**STATE BOARD EXECUTIVE COMMITTEE**

Jamie Gutierrez, Chair  
 Midwest Maintenance

Amber Preston, Chair Elect\*  
 Baird Holm LLP

Mike Wade, Immediate Past Chair  
 Strada Healthcare  
*Finance Committee*

Stephanie Vanicek, Treasurer  
 Hancock & Dana  
*Finance Committee*

\*\*Off going \* Incoming

## STATE BOARD MEMBERS

Jane Beerman  
Orion Advisor Solutions

Sharon Brodkey  
Jewish Federation of Omaha

Karen Carson  
Fat Brain Toys  
*Team Jack Foundation*

Leah Casanave\*  
Douglas County Health  
Department  
*Nebraska AIDS Project*

Jen Cunningham\*\*  
Lincoln Financial Group  
*Nebraska Kidney Foundation*

Krysti Cunningham  
Security National Bank  
*JDRF Nebraska - Iowa Chapter*

Todd DeFreece\*\*  
CHI – Creighton University Medical  
Center  
*March of Dimes, Nebraska &  
Western Iowa Market*

Carla DeVelder\*\*  
PayPal, Inc.  
*Nebraska AIDS Project*

Ellen DiSalvo  
*Nebraska Community Blood Bank*

Drew Fossum\*\*  
Tenaska, Inc.

Cale Furstenberg  
TierPoint  
*Cystic Fibrosis Foundation -  
Nebraska Chapter*

Gary George  
Hospice House - The Josie Harper  
Residence  
*Nebraska Hospice and Palliative  
Care Association*

Dawn Gonzales  
Centris Federal Credit Union  
*Susan G. Komen® Great Plains*

Kerry Heinrich  
*WoodmenLife*

Amy Johnson\*\*  
LifeLoop  
*Nebraska Health Care  
Foundation*

Carrie Keene\*\*  
Nebraska Dept. of Labor - Grand  
Island Career Center  
*West Central Board  
Representative*

Mark Lehman  
Physicians Mutual Insurance  
Company  
*Crohn's & Colitis Foundation,  
Nebraska/Iowa Chapter*

Scott McLain  
Garner Industries  
*Lincoln Board Representative*

Jack McKeegan\*  
Harrison Financial Services  
*Leukemia & Lymphoma Society –  
Nebraska Chapter*

Todd Murphy  
Universal Information Services  
*Epilepsy Foundation Nebraska*

Kathy Nellor  
Blue Cross and Blue Shield of  
Nebraska  
*American Lung Association in  
Nebraska*

Bob Orchard\*\*  
Conductor

Lindsay Patt  
Prairie Health Ventures  
*Finance Committee*

Steve Patterson  
Avior Wealth Management

Greg Porter\*\*  
Northern Natural Gas Co.

Honorable Merv Riepe\*\*

Carlo Rinaldi  
New York Life Insurance Co.  
*Arthritis Foundation Nebraska*

Mark Russell  
Millard Lumber  
*Brain Injury Alliance of Nebraska*

Peter Senior  
Galaska & Son Inc.  
*Nebraska Chapter of the National  
Hemophilia Foundation*

Tori Sorensen  
Key Complete Therapies  
*United Cerebral Palsy of Nebraska*

Jennifer Sparrock  
Nebraska Medicine  
*American Foundation for Suicide  
Prevention*

Chad Tremel  
SilverStone Group LLC, HUB  
International Great Plains  
*The ALS Association Mid-America  
Chapter*

Kelly Vaughn\*  
Nebraska Medicine

Dr. Thomas Williams\*  
*Autism Action Partnership*

## STATE LEADERSHIP COUNCIL

Matt Gotschall  
Central Community College,  
Statewide

Dan Granatowicz  
Continental Contitech  
Norfolk

Robert Paulsen  
Valmont Industries Coatings West  
Point Galvanizing  
West Point

Tom Reilly  
Midlands University  
Fremont

*Continued on p. 13*

\*\*Off going \* Incoming

Myron Sikora  
Fremont Public Schools  
Fremont

**LINCOLN BOARD**

Scott McLain, Chair  
Garner Industries

Nancy Biggs\*\*  
*Alzheimer's Association Nebraska Chapter*

Dr. Bob Bleicher  
HoriSun Hospice  
*Nebraska Hospice and Palliative Care Association*

Tammie Burns\*\*  
Duncan Aviation  
*Leukemia & Lymphoma Society – Nebraska Chapter*

Jim Cada\*\*  
Cada Cada & Jewson  
*United Cerebral Palsy of Nebraska*

John Gessert  
Union Bank & Trust  
*Crohn's & Colitis Foundation, Nebraska/Iowa Chapter*

Priscilla Henkelmann

Michael Jensen\*  
Spreetail  
*Nebraska AIDS Project*

Dr. Andrew Lepinski\*\*  
Urology, P.C.  
*Autism Action Partnership*

Chris Linville  
Alpha Media

Allen Meade  
State of Nebraska DHHS  
*Epilepsy Foundation Nebraska*

Marilyn Mecham  
Mentors Foundation  
*Team Jack Foundation*

Colleen Mueller  
South Lincoln Dermatology Clinic  
*March of Dimes, Nebraska and Western Iowa Market*

Jason Orton\*  
Orton Management Associates, Inc  
*American Foundation for Suicide Prevention*

Bryan Robertson\*\*  
U.S. Bank Wealth Management

Linda Robinson Rutz  
*Muscular Dystrophy Association of Nebraska*

Russell Sebek  
First Interstate Bank

Jan Sheridan  
Union Bank & Trust  
*JDRF Nebraska-Iowa Chapter*

Sharon Stephens  
*Alzheimer's Association Nebraska Chapter Member Agency Representative*

Jason Stevens  
STANLEY Health Care  
*Nebraska Health Care Foundation*

Suzanne Sughroue  
Madonna Foundation  
*Brain Injury Alliance of Nebraska*

Diane Temme  
TMCO, Inc.  
*Nebraska Community Blood Bank*

**WEST CENTRAL BOARD**

Carrie Keene, Chair  
Nebraska Dept. of Labor  
*JDRF Nebraska-Iowa Chapter*

Megan Bellamy  
Megan L. Baldonado-Bellamy, LLC  
*Team Jack Foundation*

Claire Bostelman\*  
Hastings College  
*Crohn's & Colitis Foundation, Nebraska/Iowa Chapter*

Dale Gibbs  
*Nebraska Chapter of the National Hemophilia Foundation*

Jen Gibbs  
Midwest Medical/DJO Global  
*Nebraska Kidney Association*

Kelly Gillaspie  
Nebraska Community Blood Bank  
*Nebraska Community Blood Bank*

Courtney Glock  
Grand Island Chamber of Commerce  
*Leukemia & Lymphoma Society – Nebraska Chapter*

Roxann Holliday  
Hastings College

Chris Korte  
Five Points Bank - Grand Island

Nickie Leeper  
*Epilepsy Foundation Nebraska*

Lindsey Marshall Miles  
Goodwill Industries

Lisa Nielsen  
Ray Brown & Associates  
*Nebraska Health Care Association*

Judy Sandeen  
*Nebraska AIDS Project*

Dr. Ken Shaffer  
HelpCare Clinic  
*Autism Action Partnership*

Trina Shaw  
*Brain Injury Alliance of Nebraska*

Carole Urbom  
Holiday Express  
*United Cerebral Palsy of Nebraska*

\*\*Off going \* Incoming

# CORPORATE SPONSORS & PARTNERS

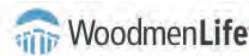

# CHAD MEMBER AGENCIES



# 2021 CHAD HEALTH CHAMPION



The 2021 CHAD Health Champion Award was presented to Heath Boddy, former president and CEO of the Nebraska Health Care Association (NHCA), and a CHAD member agency, Nebraska Health Care Foundation (NHCF).

Heath has been an outspoken advocate for CHAD, frequently speaking to groups about CHAD and being a leadership contributor in the Lincoln United Way/CHAD campaign.

In 2020, he issued a personal challenge to the NHCA team—donate more than the previous year and he and his wife, Karma, would add an extra \$500. The team responded by donating more than 10 percent over the previous year, resulting in a team total that was 22 percent over 2019.

During the pandemic, under Boddy's leadership, the NHCA and NHCF partnered to source over 250,000 pieces of PPE for health care facilities across the state.

CHAD was a proud partner in these efforts, helping to collect donations of more than 15,000 masks.

Heath left NHCA to become Chief Business Development Officer for Vetter Health Services, a nonprofit organization providing services and living options for rehabilitation, independent living, assisted living, and skilled nursing care across Nebraska, Kansas, Iowa, Missouri, and Wyoming. They employ over 3300 team members. Boddy has since been promoted to COO.

CHAD is honored to recognize Heath Boddy, 2021 Health Champion!

## CHAD STAFF & LOCATIONS

**Michelle Grossman**  
President & CEO  
mgrossman@chadnebraska.org

**Shannon Castillo**  
Director of Finance & Administration  
scastillo@chadnebraska.org

**Shonda Shirley**  
Director of Community Engagement  
sshirley@chadnebraska.org

**Kari Stofer**  
Regional Director, Greater Nebraska  
kstofer@chadnebraska.org

**Mark Feit**  
Lincoln Director  
mfeit@chadnebraska.org

**Cyndi Focht**  
Administrative Assistant  
cfocht@chadnebraska.org

**W. Central Office (Grand Island)**  
3008 W. Stolley Park Road, Ste. 6  
(308) 398-0127

**Lincoln Office**  
(402) 614-8500

**State Office (Omaha)**  
212 S. 74th Street, Ste. 205  
(402) 614-8500

www.chadnebraska.org  
@CHADnebraska



PROUD SUPPORTER  
OF CHAD AND  
HEALTH AGENCIES  
STATEWIDE

Thank you for  
letting us be  
part of *your*  
health journey

[NebraskaBlue.com](http://NebraskaBlue.com)

An independent licensee of the Blue  
Cross and Blue Shield Association.



**BlueCross BlueShield**  
Nebraska